

PLAN SHOWING THE PROPOSED RESIDENTIAL BUILDING IN R.S NO. 160/142, AT PERUNGALATHUR VILLAGE, SAIDAPET TK, CHENGLEPUT Dt. SCALE: 1"=8'-0" (1:100)

Planning Permit No. A/160/92

APPROVED

SUBJECT TO THE CONDITIONS IN THIS OFFICE LETTER.

No. A/18603/91 Date 21-2-92

FOR MEMBER SECRETARY
MADRAS METROPOLITAN DEVELOPMENT AUTHORITY
MADRAS 600 008.

SCHEDULE OF JOINERY

D : PANELLED DOOR	: 3'-0" x 7'-0"	. 91 x 2-10
DI : -DO-	: 2'-6" x 6'-0"	. 75 x 1-82
N : PANELLED WINDOW	: 4'-0" x 4'-6"	. 1-22 x 1-37
NI : -DO-	: 3'-0" x 3'-0"	. 91 x 91
V : VENTILATOR	: 3'-0" x 2'-0"	. 91 x 61

REFERENCE

Sand filling for foundation & flooring, P.C.C 1:4:8 for foundation & flooring, poice work in c-m 1:5 for foundation and super structure, R.C.C dintel, sun shade, roof slab with c-c 1:2:4, plastering with c-m 1:5, 1/2 Tk for walls, floor finishing with c-m 1:3, 3/4 Tk, weathering course over roof slab fixing the pressed tiles with c-m 1:3, 3/4 Tk.

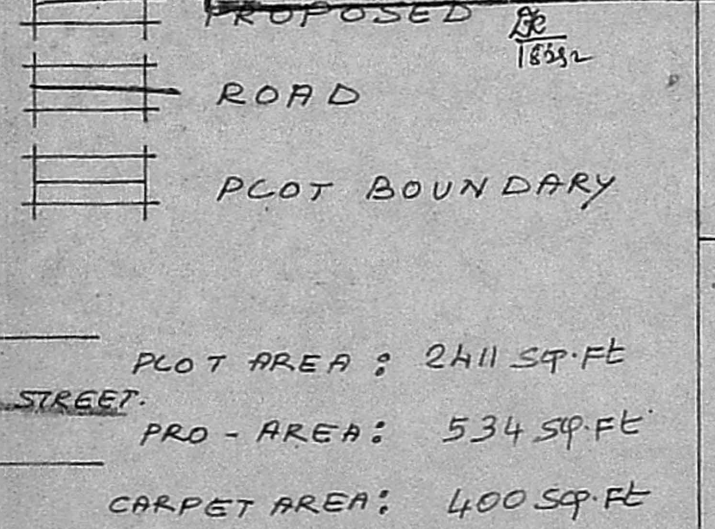

PLAN

SITE PLAN SCALE: 1"=16' (1:200)

R. Kanaalambeal
OWNER

R. Mohan Rao, D.O.L.
LICENSED SURVEYOR
Corporation of Madras
REG No. 14
AMBATTUR TOWNSHIP
ALANDUR MUNICIPALITY
Office: 15, Madley Road
7. NAGAR, MADRAS 600 008